

PEAK TRAFFIC HOURS
AM (PM)

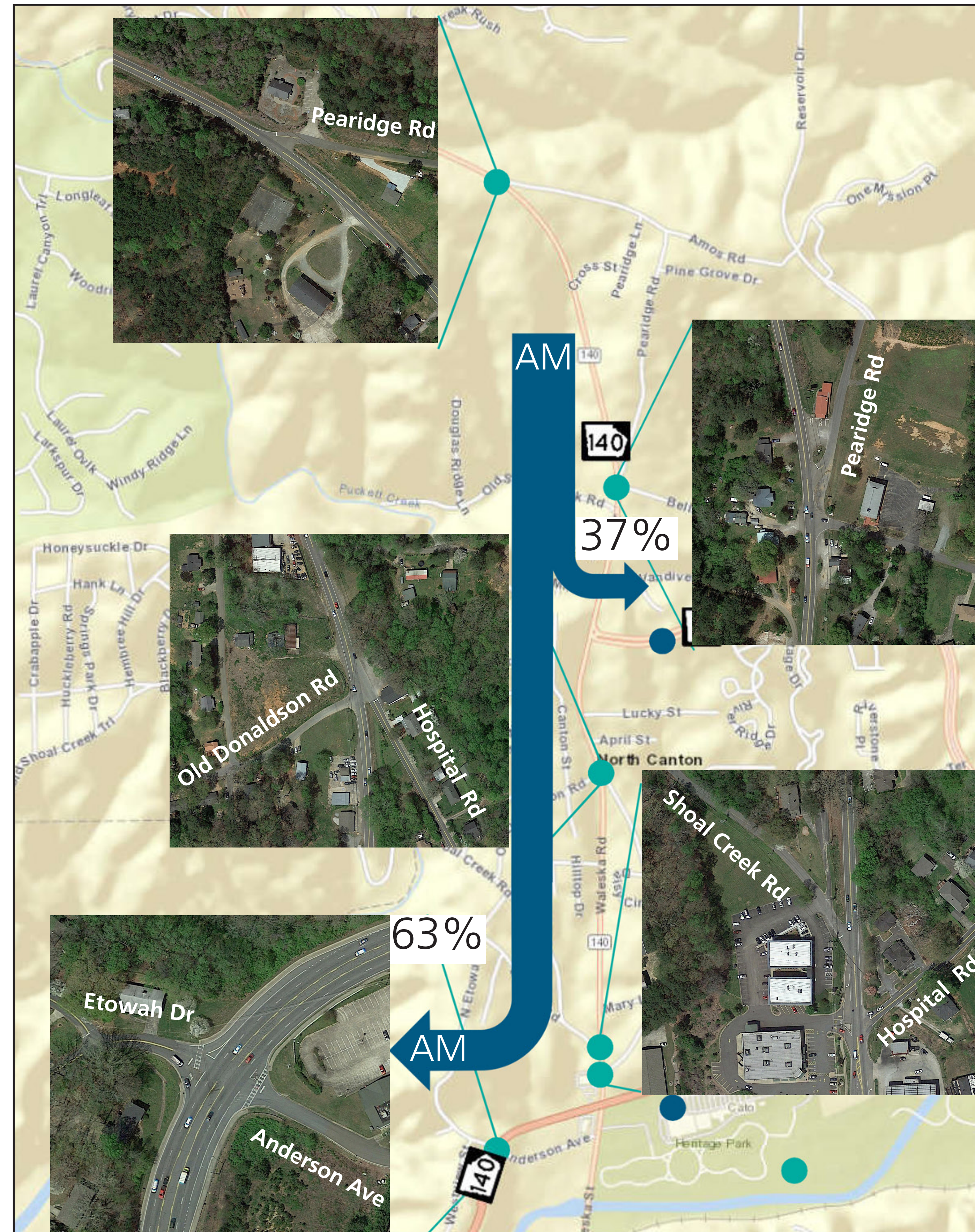

MORNING PEAK PERIOD:
UNSIGNALIZED INTERSECTIONS

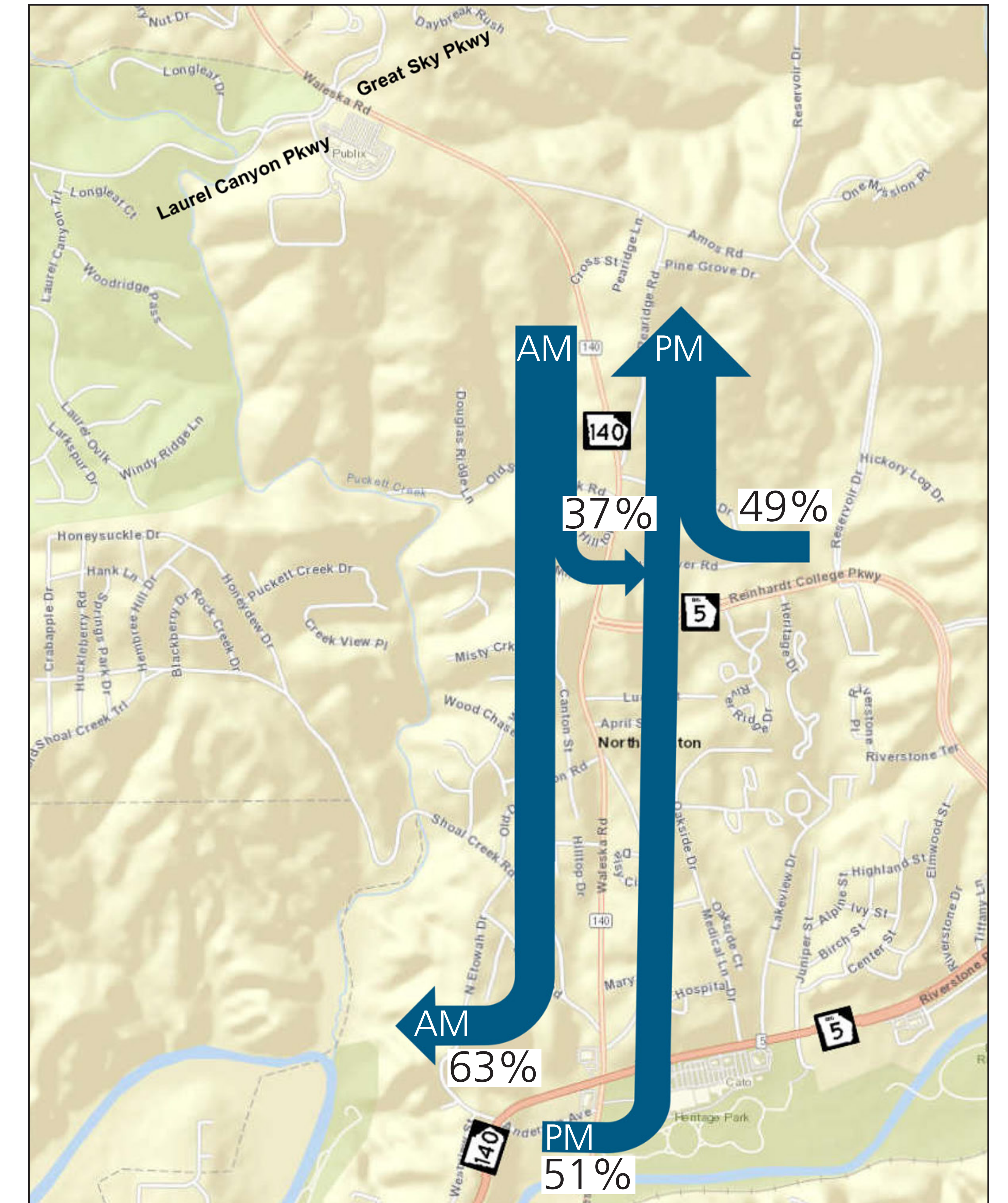

MORNING AND EVENING PEAK PERIODS:
A COMPARISON

7:30 AM

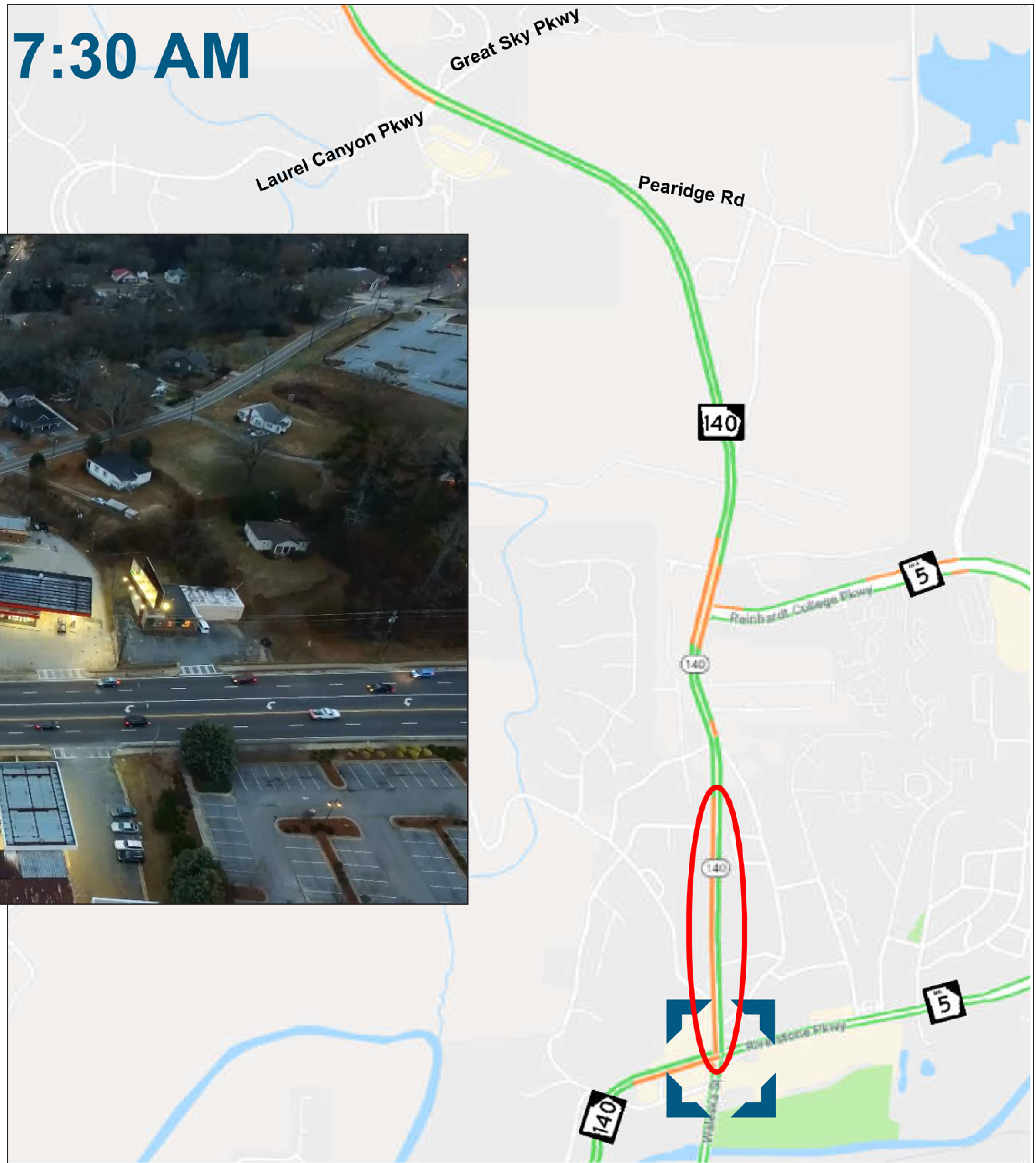

8:00 AM

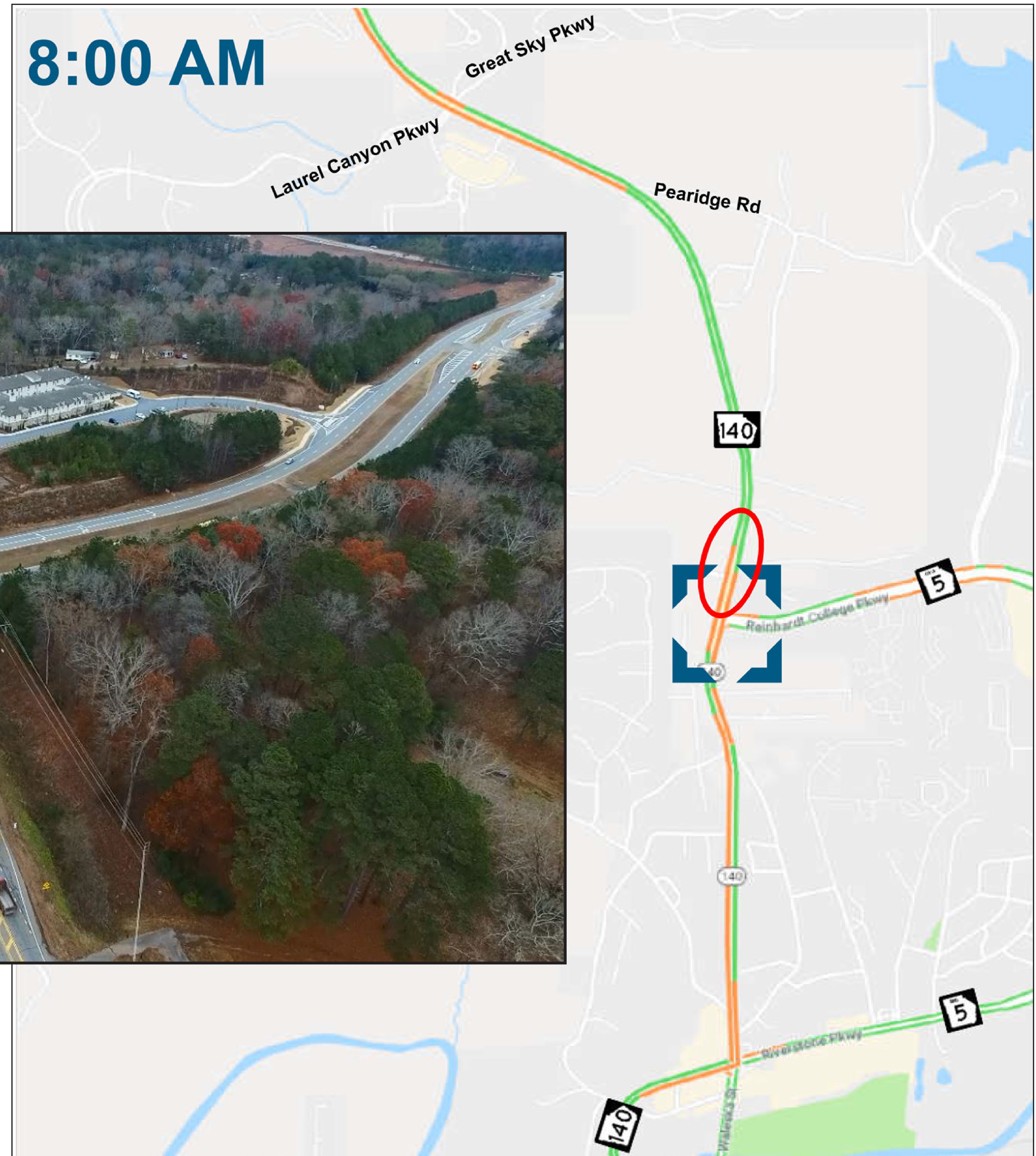

8:30 AM

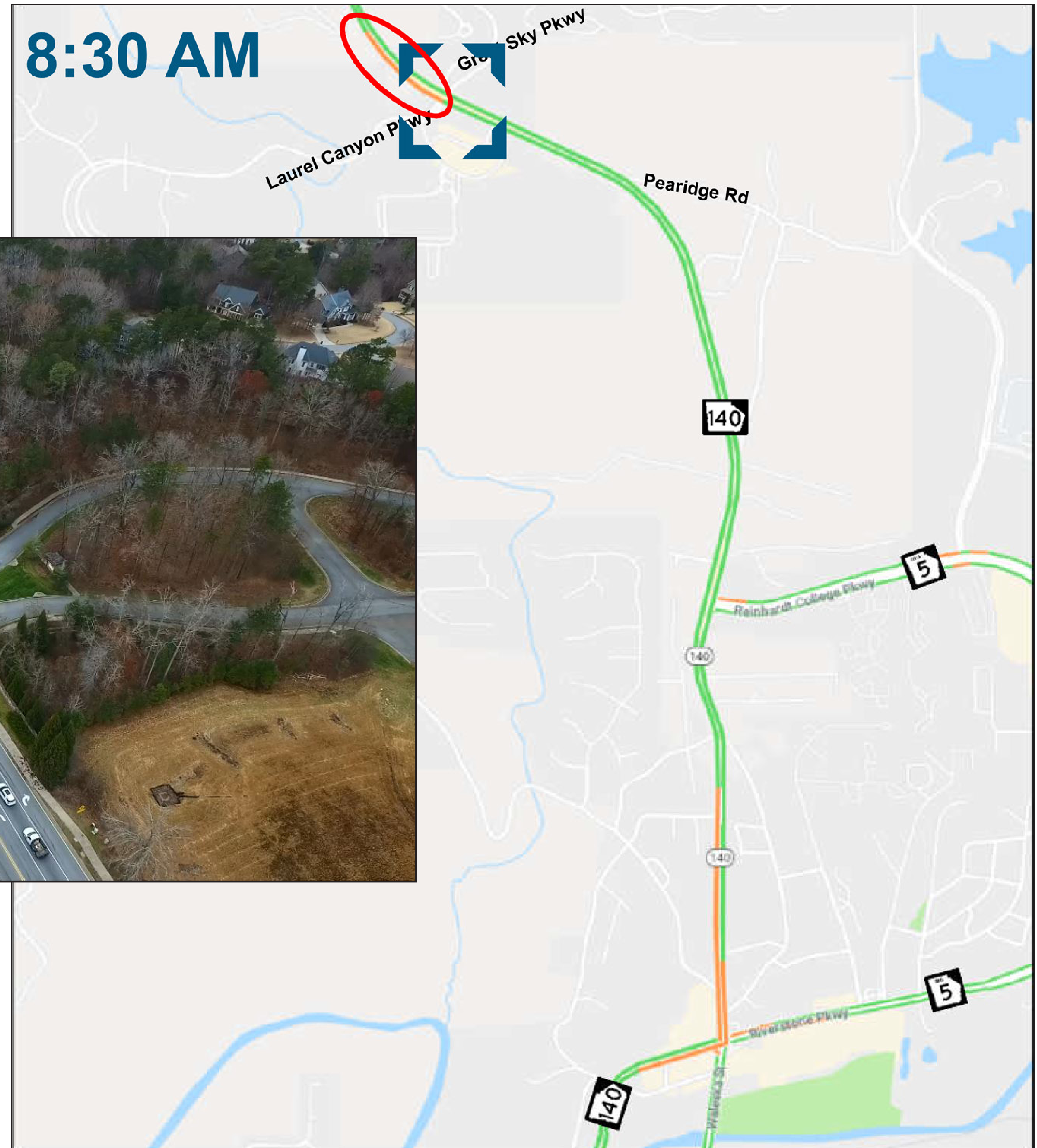

3:30 PM



4:00 PM

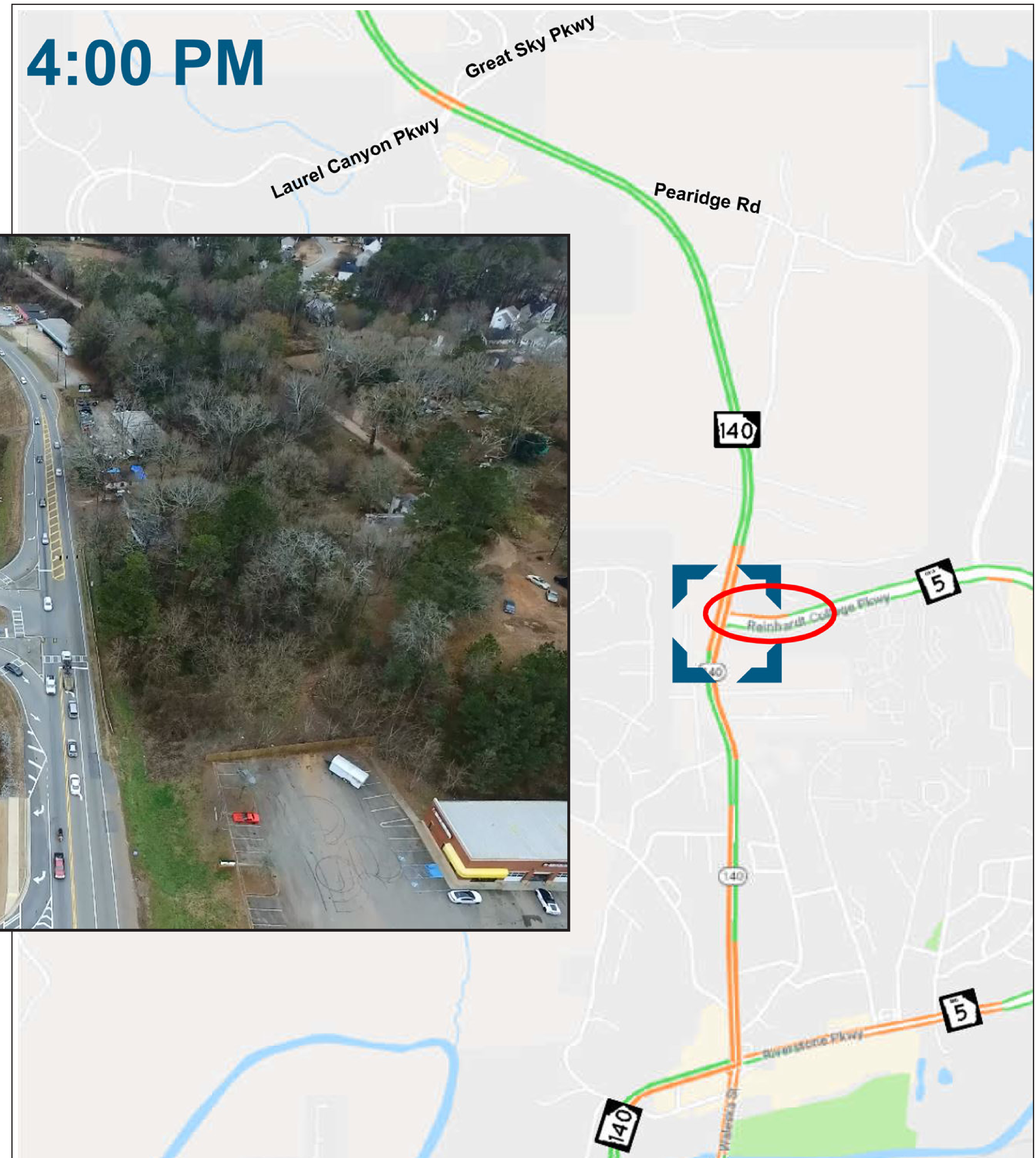

4:20 PM

